

## **eCardiostation: Features & Benefits**

***eCardiostation is the latest advanced management tool*** that records, stores and helps manage ECG and implantable device data leveraging the Internet. The benefits of this externally managed system for pacemaker, ICD and arrhythmia patients include improved patient care, ease of use, secure access to data with less IT/IS resource consumption and cost savings.

### **Benefits: Patient Care**

#### **Secure storage and central access**

Offers secure storage and central access of detailed device and patient data anytime, anywhere\* improving work flow and time management.

### **Benefits: Ease of use**

#### **Automated installation and setup**

Automated installation and set up, minimal hardware/software requirements and traditional Windows®-based application make the system simple to learn with intuitive navigation. We provide comprehensive training and unparalleled support.

### **Benefits: Cost Effective**

#### **Subscription option eliminates the need for up-front costs**

Subscription option eliminates the need for up-front costs, with no annual upgrade or contract fees. Build a system customizable to clinic needs based on the following modules:

- Trans-telephonic Pacemaker
- Trans-telephonic Cardiac Event
- In-Clinic Pacemaker/ICD
- INR Monitoring
- Remote Monitoring Service Link
- Mednet Access Internet Reporting
- Electronic Medical Record Export

### **Benefits: Secure**

#### **HIPAA ready provides immediate start-up**

HIPAA-ready allowing restriction of user levels, privileges and access rights with the ability to track usage and manage audit trails efficiently.

## Features

- Database support for patient, device, physician, diagnosis and insurance companies
- Record, edit, store and report ECGs trans-telephonically (event recorders, pacemaker transmitters, 12-lead)
- Upload pacemaker/ICD device setting, measurement and analysis information directly from device manufacturer's programmers (St. Jude Medical®, Guidant®, Medtronic®, Ela®)
- Advanced patient scheduler with customizable settings and a variety of integrated key correspondence (i.e. patient schedules, missed appointment letters, reminders)
- Post all reports on Internet for secure physician access and review (requires Mednet Access Module)

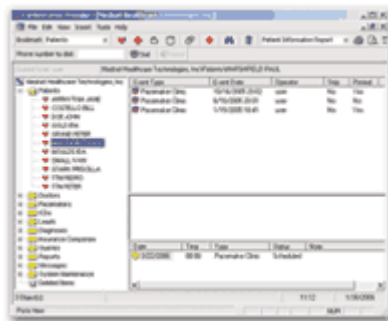

Main User interface window organized by a tree-view and data



ECG Recording window provides simplified ECG acquisition and on-screen editing

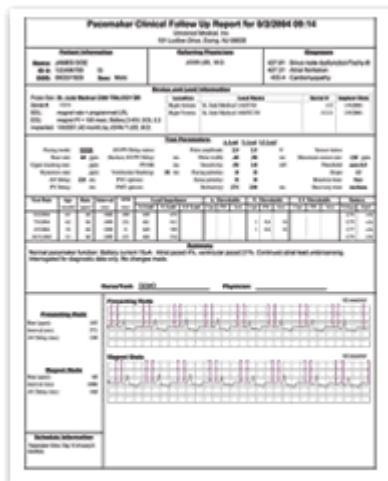

Pacemaker and ICD reports specific to each manufacturer

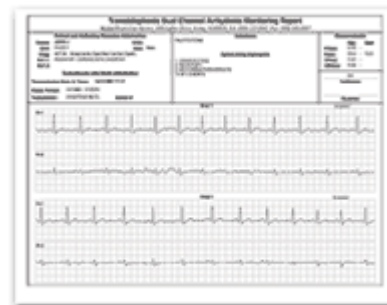

Arrhythmia monitoring reports (individual or batch)